ADVANCED PROGRAMME

nutrition 2014

Las Palmas de Gran Canaria. SPAIN
9-12 November
Congress

Banjul. GAMBIA
5-7 November
Pre-Congress Workshops

III WORLD CONGRESS OF PUBLIC HEALTH NUTRITION
II LATIN AMERICAN CONGRESS OF COMMUNITY NUTRITION
X CONGRESO DE LA SOCIEDAD ESPAÑOLA DE NUTRICIÓN COMUNITARIA (SENC)

PUBLIC HEALTH NUTRITION: THE CORE OF INTERNATIONAL COOPERATION FOR DEVELOPMENT

www.nutrition2014.org

ADVANCED PROGRAMME

Sunday Nov 9th	SINFÓNICA
19:00-19:30	**Official opening - Opening ceremony**
19:30-20:00	OPENING LECTURE: **Improving Nutrition in Africa and Women** CHAIR: **Lluis Serra-Majem** SPEAKER: **Isatou Jallow**
20:00-20:30	OPENING LECTURE SPEAKER: **Andrew Prentice**
20:30-21:00	**Welcome reception**

ROOM

Monday Nov 10th	SINFÓNICA	POLIVALENTE	CÁMARA	GRAN CANARIA	TENERIFE
08:00-10:00	**PLENARY SESSION** **The sustainable development goals: achievements in malnutrition**				
10:00-10:30	*COFFEE BREAK*				
10:30-11:30	**PLENARY SESSION** **The hidden hunger in the first world: how is economical crisis affecting undernutrition** CHAIRS: **C. Pérez-Rodrigo, Noel Solomons** SPEAKER: **Hans Konrad Biesalski**				
11:30-13:00	**PLENARY SESSION** **Funding nutrition research in the 21st Century: sharing benefits from public private partnership in nutrition** CHAIRS: **Ángel Gil, Laura Fernández** SPEAKERS: **Massimo Massi- Benedetti, María Neira, Rhona Applebaum**				
13:00-14:30	*LUNCH*	*LUNCH*	*LUNCH*	*LUNCH*	*LUNCH*
14:30-16:30		**PARALLEL SYMPOSIA** **Challenges of dietary pattern sustainability: the Mediterranean Diet as a case study** CHAIR: **Cosimo Lacirignola** SPEAKERS: **Sandro Dernini, Roberto Capone** DISCUSSION MODERATOR: **Alexandre Meybeck** CIHEAM-BARI	**PARALLEL SYMPOSIA** **Private - public partnerships: Public nutrition services and private sector engagement - a conflict or reality?** CHAIRS: **Klaus Kraemer, Martin Bloem** SPEAKERS TBC: **Klaus Kraemer, Eva Monterrosa, Leonie Vierck, Saskia de Pee, Mirrdyn Denizeau** DSM	**SATELLITE SYMPOSIA** **Hydration and public health** CHAIR: **Ronald Maughan** SPEAKERS: **Ahmed Al Sharkawy, Ron Maughan, Ibrahim Elmadfa, Maria Kapsokefalou** EHI	**SATELLITE SYMPOSIA** **Consortium on health and ageing: network of cohorts in Europe and the United States** CHAIR: **A. Trichopoulou**
16:30-17:00		*COFFEE BREAK*	*COFFEE BREAK*	*COFFEE BREAK*	*COFFEE BREAK*

Monday Nov 10th

17:00-19:00	**PARALLEL SYMPOSIA** **Choice international** **The value of multi-stakeholder initiatives against NCDs** CHAIR: **Ricardo Uauy** SPEAKERS: **Ministry of VWS, Monique Raats, Bruce Neil TBC, Jaap Seidell, Ricardo Uauy**	**PARALLEL SYMPOSIA** (SENC-SLAN) **Las encuestas alimentarias y su impacto en acciones de promoción de la salud** CHAIR: **Javier Aranceta** SPEAKERS: **Gregorio Varela Moreiras, Susana Socolovski, María Nieves García, Antonio Ramos Gordillo, Javier Aranceta Bartrina** TCCC	**SATELLITE SYMPOSIA** **Yogurt: A daily partner for health** DANONE	**PARALLEL SYMPOSIA** **Nuts in health and disease** CHAIR: **Jordi Salas Salvadó** SPEAKERS: **Jordi Salas Salvadó, Joan Sabaté, Cyril Kendall, Yiang Bao** INC
19:00-20:00	**TRIBUTE: RAINER GROSS** CHAIR: **Noel Solomons**			

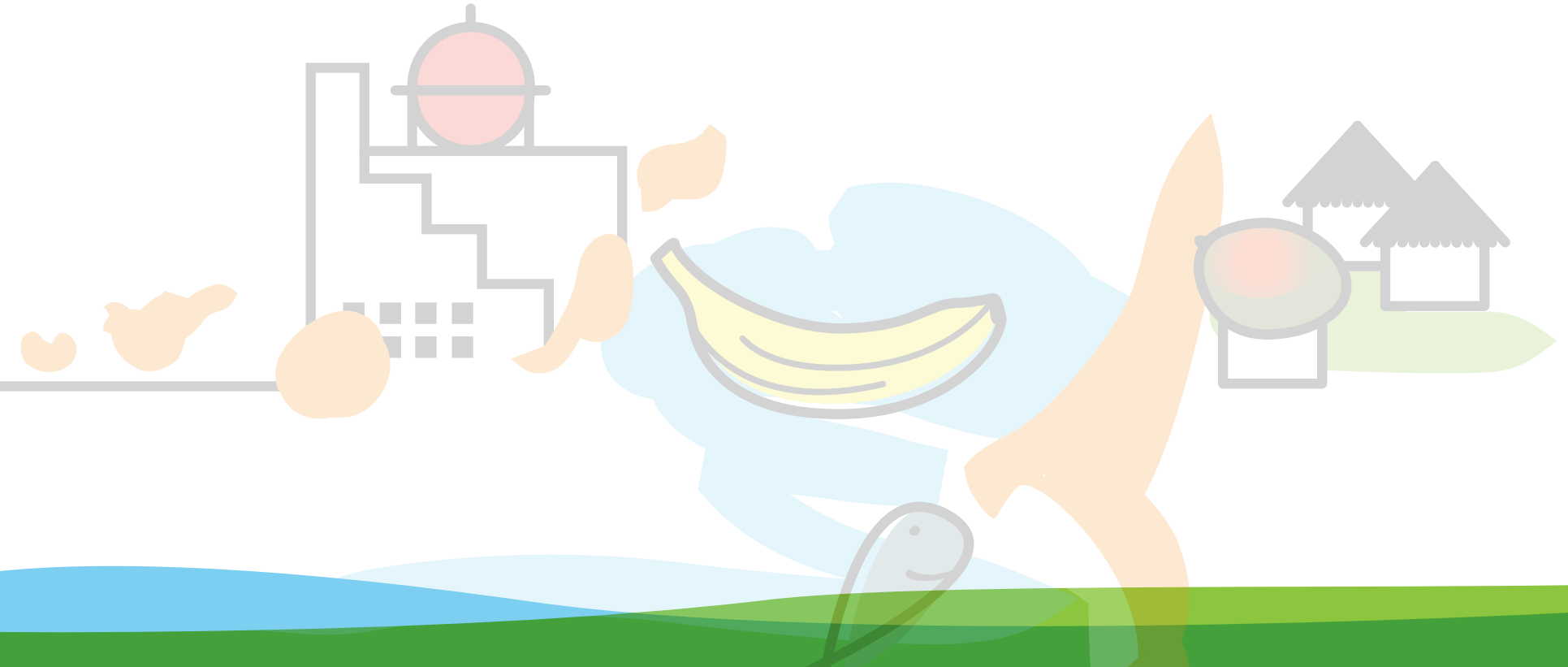

Tuesday Nov 11th	SINFÓNICA	POLIVALENTE	CÁMARA	GRAN CANARIA	TENERIFE (ESP)	ATLÁNTICO
08:00-10:00		**PARALLEL SYMPOSIA** **Sugars in health and disease: need for a new threshold?** CHAIR: **Ángel Gil** SPEAKERS: **France Belisle, Michael Gibney, Francesco Branca, Albert Flynn**	**PARALLEL SYMPOSIA** **Community based actions - a shorcut to sustainable public health nutrition?** CHAIR: **Agneta Yngve** SPEAKERS: **Agneta Yngve, L.Suzanne Suggs, Bent Egberg Mikkelsen, Elva Gisladottir**	**SATELLITE SYMPOSIA** **How can phytase improve public health nutrition** CHAIRS: **Richard F. Hurrell, Barbara Troesch** SPEAKERS: **Saskia de Pee, Richard Hurrell, Damiet Koenders, Olayiwola Adeola, Parul Christian**	**PARALLEL SYMPOSIA** **Programas de alimentación escolar sustentables** CHAIRS: **Betz Slater, Carmen Pérez-Rodrigo** SPEAKERS: **Betzabeth Slater Villar, Erika Espindola Fischer, Claudia Andrea Rodríguez Mora, Flavia Schwartzman**	**SATELLITE SYMPOSIA** **Inmunonutrition** CHAIR: **Ascensión Marcos** SPEAKERS: **Ascención Marcos, Ibrahim Edmalfa**
10:00-10:30		*COFFEE BREAK*	*COFFEE BREAK*	*COFFEE BREAK*	*COFFEE BREAK*	*COFFEE BREAK*
10:30-12:30		**PARALLEL SYMPOSIA** **Assessment of body composition for better understanding of infant, child and adolescent malnutrition** CHAIR: **Benjamín Caballero** SPEAKERS: **Najat Mokhtar, Florencia Vasta, Pattanee Winichagoon**	**PARALLEL SYMPOSIA** **Food systems sustainability: food security and nutrition** CHAIR: **Lluis Serra-Majem** SPEAKERS: **Per Pinstrup-Andersen Cosimo Lacirignola, Parvitz Koohafkan, Elliot Berry, Alexandre Meybeck** FAO	**SATELLITE SYMPOSIA** **Effectiveness and safety of low and non calorie sweeteners revisited** CHAIR: **Andrew Renwick** SPEAKER: **Carlo La Vecchia, Adam Drewnowski, Arturo Anadón, Walter Willet** FIN	**PARALLEL SYMPOSIA** **Folate-preventable congenital anomalies: using the WHO research strategy to guide effective actions in public health** SPEAKERS: **Amy Cordero, Juan Pablo Peña-Rosas, Alina Flores, Lisa Rogers, Claudia Velozzi**	**PARALLEL SYMPOSIA** **Rethinking academic training in nutrition in Africa** CHAIR: **H. Delisle** SPEAKERS: **H. Delisle, R. Sodjinou, A. Akory, G. Julien, C. Dehah**
12:30-14:00		*LUNCH*	*LUNCH*	*LUNCH*	*LUNCH*	
14:00-16:30		ORAL COMMUNICATIONS	ORAL COMMUNICATIONS	ORAL COMMUNICATIONS	COMUNICACIONES ORALES (SENC-SLAN-GLANC)	
16:30-17:00		*COFFEE BREAK*	*COFFEE BREAK*	*COFFEE BREAK*	*COFFEE BREAK*	
17:00-19:00		**SATELLITE SYMPOSIA** **Energy balance as a public health drive** SPEAKERS: **José Ordovás, Gregorio Varela, James O'Hill, Hursting SD** TCCC	**PARALLEL SYMPOSIA** **Pobreza y malnutrición en Latinoamérica: desnutrición y obesidad Infantil** CHAIRS: **Luis Peña, Reynaldo Martorell** SPEAKERS: **Abel Albino, Fernando Monckeberg, Arturo Jiménez, Montserrat Baccardí**	**SATELLITE SYMPOSIA** **Vitamin E – new emerging data, the way forward** SPEAKERS: **Manfred Eggersdorfer, Peter Weber, Szabolcs Peter, Maurice W. Dysken** DSM	**PARALLEL SYMPOSIA** **Prevention and treatment of acute malnutrition: what we know, and what challenges remain for effective interventions** SPEAKERS: **Juan Pablo Peñas-Rosas, Zita Weise Prinzo, Alan Jackson, Linda Kiess, Anne-Dominique**	
19:00-20:00		**TRIBUTE: JOSE Mª BENGOA** LEADERSHIP: **Javier Aranceta, Lluis Serra-Majem**				

Wednesday Nov 12th	SINFÓNICA	POLIVALENTE	CÁMARA	GRAN CANARIA	TENERIFE	ATLÁNTICO
08:00-10:00		**PARALLEL SYMPOSIA** **Reaching the unreached: determinants of access to health care and nutrition interventions** SPEAKERS: **Gerardo Zamora, Juan Pablo Peña-Rosas, Luz De-Regil, Daniel Albretch, Aluisio Barros**	**PARALLEL SYMPOSIA** **Choice architecture (nudging) and public health nutrition** CHAIR: **Armando Pérez-Cueto** SPEAKERS: **Armando Pérez-Cueto, Laurits Rhoden Skov, Trine Nørnberg, Louise Houlby, I. Kongsbak, Rasmus Friis**	**PARALLEL SYMPOSIA** **The challenges and opportunities of hydration research** CHAIR: **Mariela Nissensohn** SPEAKERS: **María José Soto, Mariana Francheskou, Aleks Pepa, Agata Białecka**	**SATELLITE SYMPOSIA** **How to increase value and reduce waste in biomedical research** SPEAKERS: **Sabine Kleinert (TBC), Ian Roberts (TBC), Ian Chalmers (TBC)**	ORAL COMMUNICATIONS
10:00-10:30		*COFFEE BREAK*	*COFFEE BREAK*	*COFFEE BREAK*	*COFFEE BREAK*	*COFFEE BREAK*
10:30-12:30		**SATELLITE SYMPOSIA** **Public health challenges related to nutrition: the physical activity perspective** CHAIR: **Marcela González Gross** SPEAKERS: **José López Calbet, Steve Blair, Peter Howat, Marcela González Gross** TCCC	**SATELLITE SYMPOSIA** NESTLÉ	**PARALLEL SYMPOSIA** **Nutrition Leadership Programmes, the NLP movement** CHAIRS: **Jo Hautvast, Anna Lartey** SPEAKERS: **Umi Famida, Johan Jerling (TBC), Simone Frey**	**PARALLEL SYMPOSIA** **Nutrition, mental health and quality of life** CHAIR: **Almudena Sánchez-Villegas** SPEAKERS: **Cristina Ruano, Tasmine Akbaraly, Dorota Zarnowiecki/ Anu Ruusunen**	ORAL COMMUNICATIONS
12:30-13:30		**Debate: Taxing foods as public health measure** MODERATOR: **Beatriz González López-Valcarcel** SPEAKERS: **Matthew Harding, Guillem López Casasnovas**	**Debate: A growth standard for intrauterine fetal growth will make a positive contribution to public health** MODERATOR: **Noel Solomons** SPEAKERS: **César Victoria, Mark Hanson**	**Debate: Wine versus beer** MODERATOR: **Elliot Berry** SPEAKERS: **Lina Badimón, Ramón Estruch**	**Debate: Experiments or observations?** MODERATOR: **Miguel Ángel Martínez** SPEAKERS: **Joan Sabate, Walter Willet**	COMUNICACIONES ORALES
13:30-14:30	**TRIBUTE: NEVIN SCRIMSHAW** LEADERSHIP: **Ricardo Uauy, Irving Rosenberg, INF**	*LUNCH*	*LUNCH*	*LUNCH*	*LUNCH*	ORAL COMMUNICATIONS
14:30-15:30	**Best five oral communications**					
15:30-17:00	**PLENARY SESSION** **Nutrition research in the new era** CHAIRS: **Ángel Gil, Lluis Serra-Majem** SPEAKERS: **Reynaldo Martorell, José Ordovás, Lorraine Brennan, Andrew Prentice, Ángel Gil**					

Wednesday Nov 12th	
17:00-18:00	**CLOSING CEREMONY** CLOSING LECTURE: **Jo Hautvast** **Celebrating 20 years of the Nutrition Leadership Programme**
18:00-18:30	**Final Lecture**

PRECONGRESS WORKSHOPS

Sunday Nov 9th

AN UPDATE ON NUTRITION EPIDEMIOLOGY	COMMUNITY BASED INTERVENTION FOR CVD PRIMARY PREVENTION. PRESCHOOLERS	COOKING WORKSHOP	ANTHROPOLOGY WORKSHOP	EDUCACIÓN Y CUIDADOS DE NUTRICIÓN
Walter Willett	Jose Luis Peñalvo García Benjamín Caballero Helmut Schroeder	Geles Dutch	Xavier Medina	Carmen Martín Salinasa Mercedes Lópes-Pardo Martínez Marina Francés Pinilla Mari Lourdes de Torre Auret

www.nutrition2014.org